The royal lament
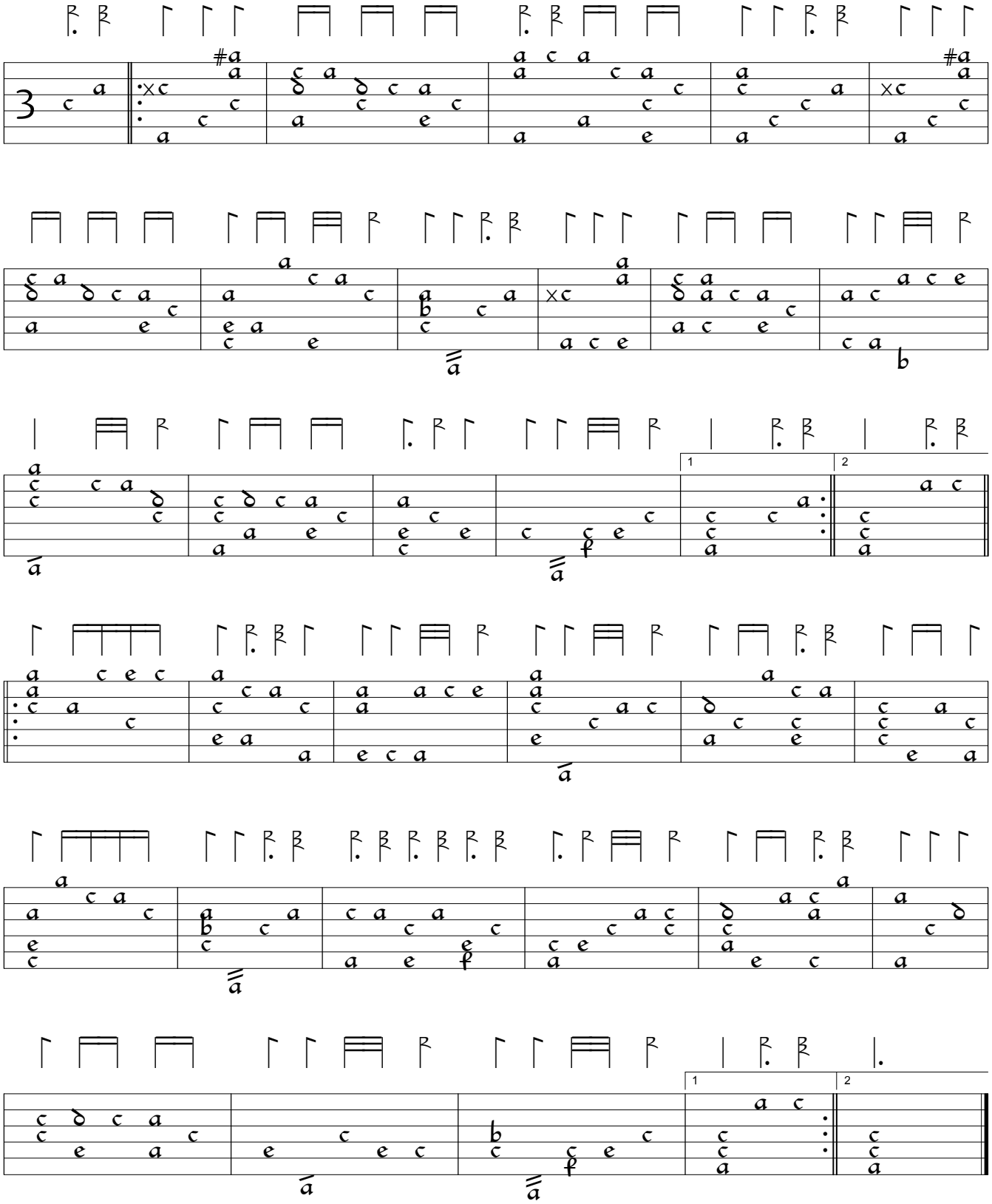
Caledonian Pocket Companion
Arranged Andrico