Sir Phillip Sidney's Lamentation

Dd.2.11 f. 85v
Edited Andrico

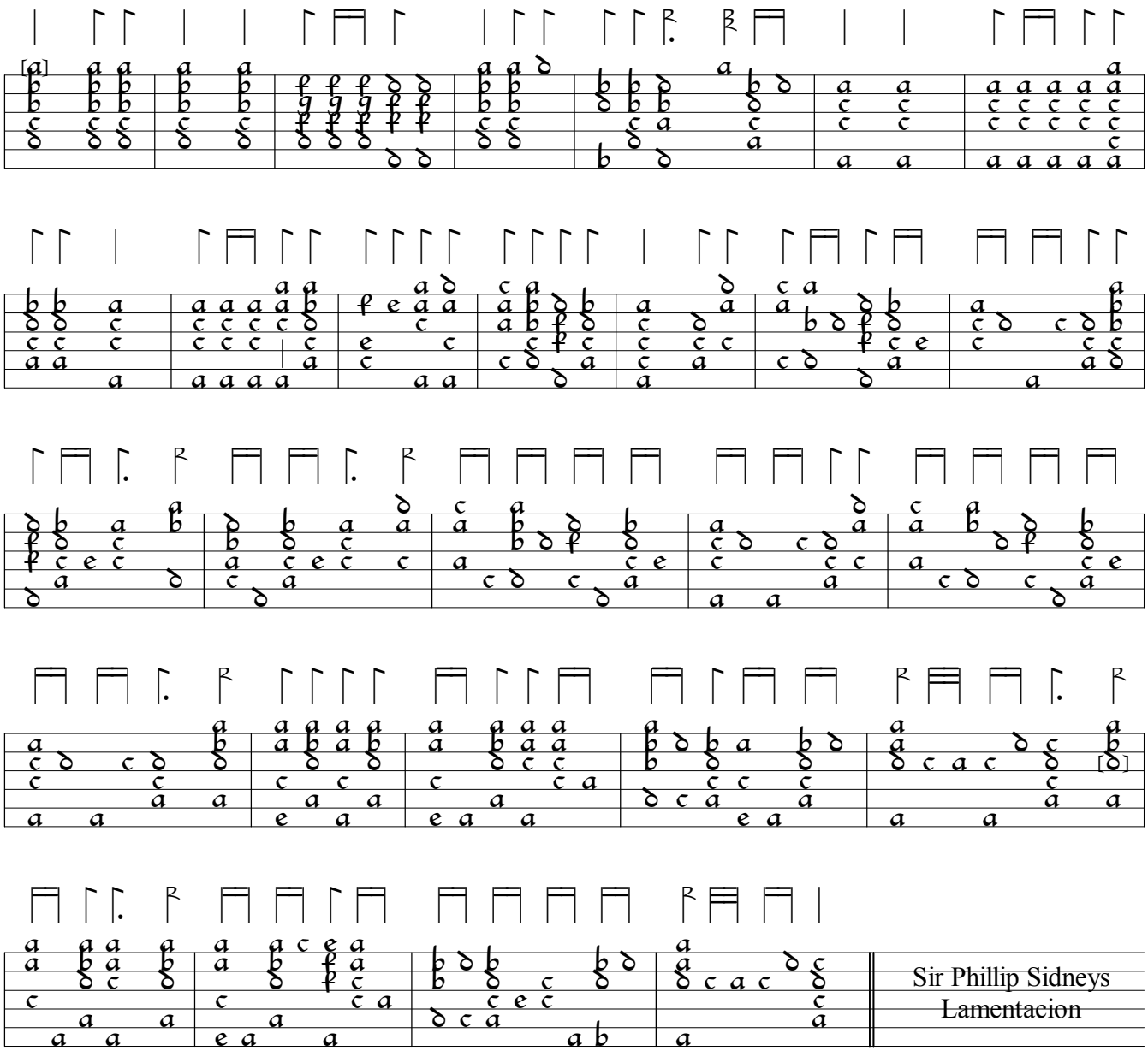

©2005 Ron Andrico Mignarda Editions www.mignarda.com